

RR Stewart
703 S. Forest
Ann Arbor

These pictures were mostly taken 1912-13.
The panoramas and enlargements ^(other books) were made by
Henri R. Feger, short term at Gordon College 1910-13
They were taken from an album damaged by termites
Lahul pictures were taken in 1913 on trip from Kashmir
to Leh - Himis - Rupshu - Lehul - Kulu - Simla
Pahlgam pictures ca 1920

1



Ralph R. Stewart
Gordon College
Rawalpindi
1911-60

Suru pictures 1912

The Valley of glaciers near Sonmarg Kashmir 9200 ft

2



Suru Peaks, Kashmir

3



4

Lahul



Pollarded Willows



5

6

Rev & Mrs Schnabel, Kyelang
Moravian Mission



Big Prayer Wheel



7

8



Tanduk
&
red
A lama
husband of
Rup chando's
aunts
husband

Venter
Zodpa
Christian
teacher,
petitioner

Sahul



9

Sahul
Costumes

wife of
Thakur
Amir chand

Denzin
sister of
Gergans
wife

10



Note
Ear
Rings



11

12



Yarungshan La

15

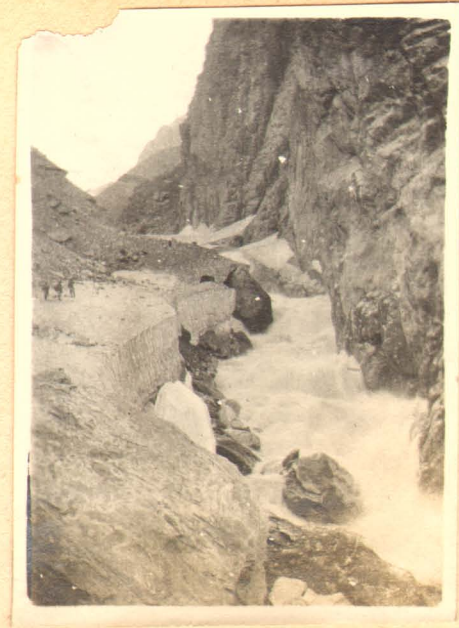

Winters
snow
melting

13



Yarungshan La
Sum to Naidwan V4.

Yarungshan

Sacred
Tree

16



14



Ross Wilson

RRL

17



Ross Wilson

RRL

Kyelang Sahul



20

Above Kyelang



21



Suru ford



22

18

19

North slope Buzi Sa

23



26

Descending from Deosai Rare junipers

24



Wardson

27

25



Deosai looking toward Karakorum Mts



Kashmir mountaineers home
The animals live below,
the family above

28

29

Indus River at Skardu



Approaching Mir Panzil Pass Deosai Plains

30



32

From the Burji La, Deosai Region

31



Burji La 15 800'
Above Skardu North slope



Skardu 7500

33

34

Ascent Thalle La from Shigar
Juniper zone



Sonamarg

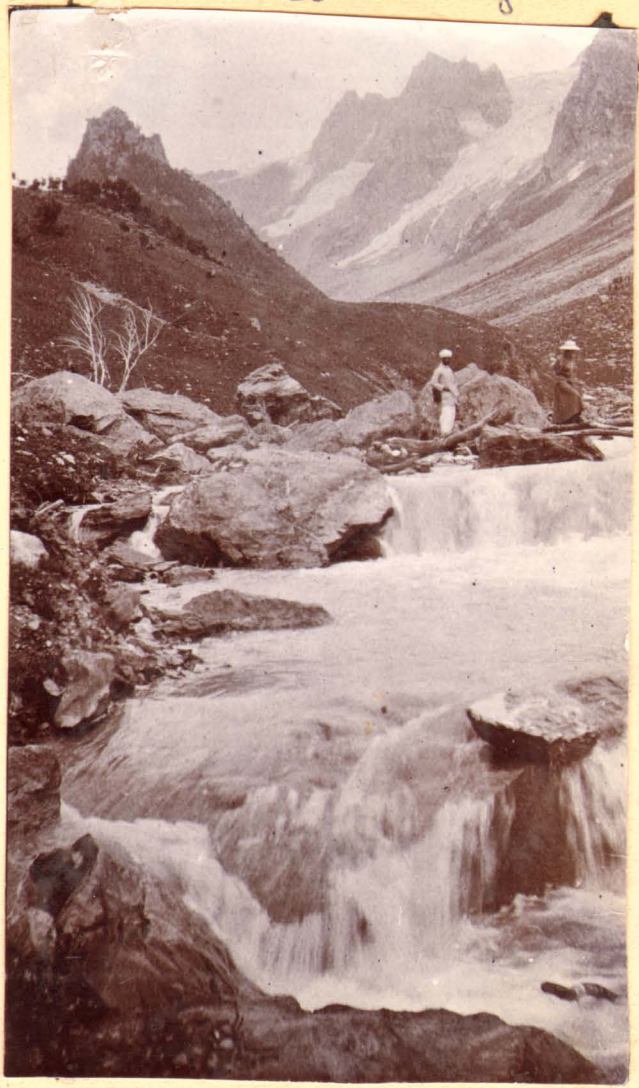

Belle

37

35



Balti women & Vivian Trimble toward Shyok
all clothes homespun



at Kolahoi

38

36



Indus ferry at Skardu
8-9 horses can go at once

39



The Deesai Plains 13000+
A torture to cross in July because of mosquitoes
They disappear at night because of cold

Ross Wilson RRS



Inflated buffalo hides used for
swimming Indus

42

40



Base Dr. Reba Hunoberger
Our camp Ladakh Road beyond Zoji Ka

Mt. Kolahoi 17000+



43

41



Alluvial fan above Shyok River
tributary of Indus + Irrigation ditches



Deosai Plains

The Deosai Plains is a remarkable area 13000' or more in altitude, surrounded by snowy mts. lying between the main Himalayan range in Kashmir and the Indus Valley in Baltistan. The passes leading down to Skardu in Baltistan are from 14 - 16000ft. The area is a bit of arctic like tundra in the center of the Himalayas. It is uninhabited but crossed by trails used by caravans or an occasional hunter or shepherd. It is free of snow for about ten weeks and in July is alive with myriads of mosquitoes.



45



46

Flat Skardu Fort
area on mountain

47

Baltistan toward Kaplu
Shyok River Baltistan

Baltistan Harvest time

48



51

49



Skardu, Baltistan

50



Burye La ca 16000 Deosai

Sonamarg



52

53



To Thalle ka

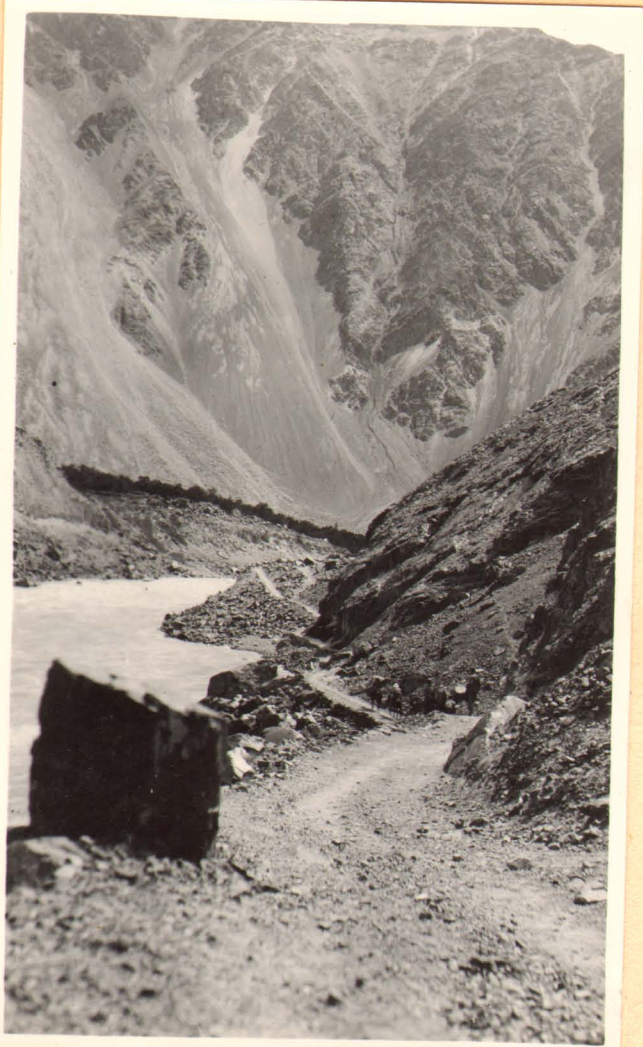

56

54



on Shigar River Sand dune covering village

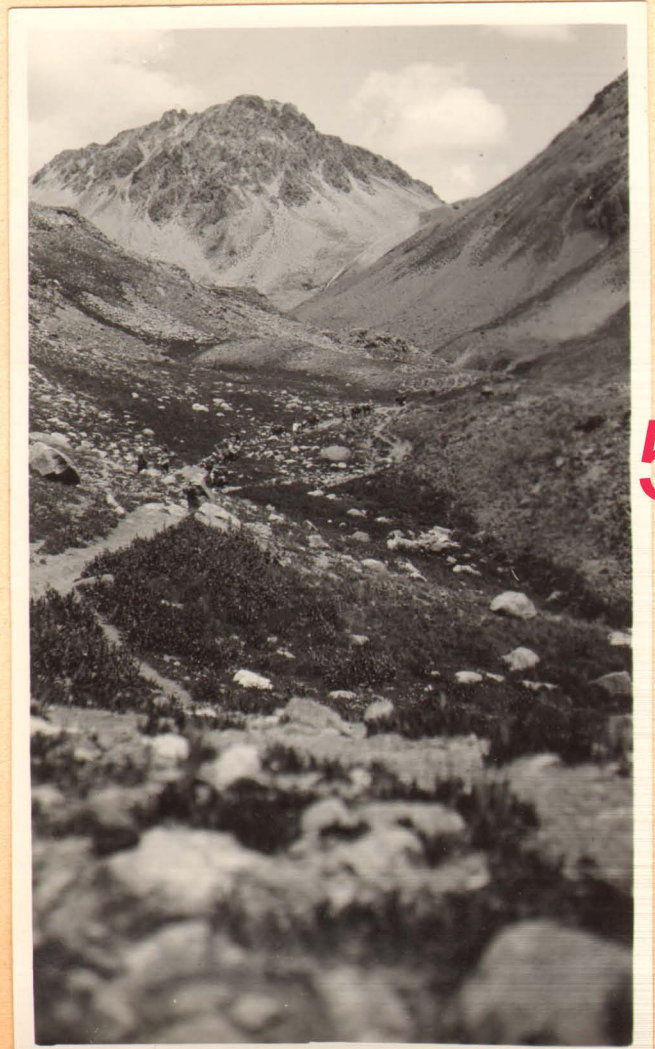

57

55



58

Shigar



Buzil Camp

59



60



Indus nr. junction with Suru River



61

Above
Pahlgam



White
Birch

Dr Reba Hunsberger has a patient in upper
Baltistan bet. Thalle La & Shyok

Baltoro region



62

Kuru - Kiris
Baltistan



65

Irrigation on branch of Shyok ↓



63

Railway to Quetta, Baluchistan

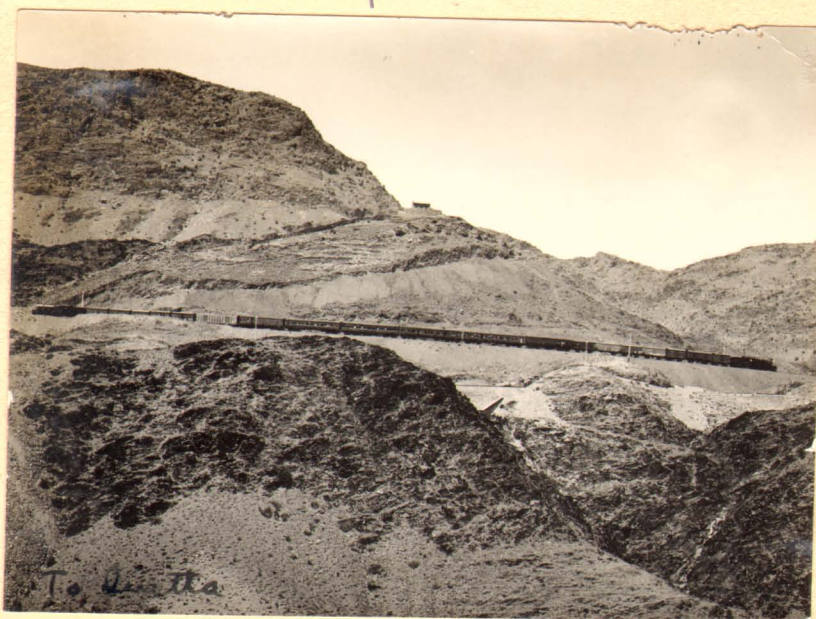

66

Skardu - Shigar

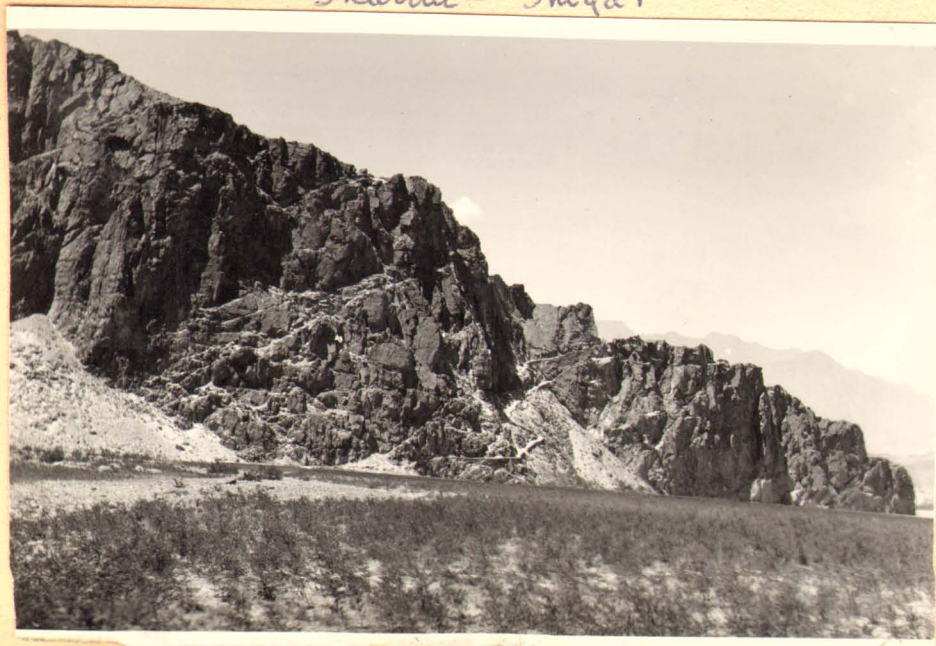

64

Dr & Mrs Gilbert & Mr M^c Gregor
at Shogai Ballestan



Dr Reba Hunsberger Gilberts Belle



70

Our
Sonamang
Camp
c 9200 ft



Rawalpindi two family bungalow



Srinagar Kashmir Lombardy poplars



Our camp on Murree - Kashmir Rd

71

Anchar Lake lotuses
near Srinagar



72

White birches at tree line



75

73



Anna Jean Souther Pueblo
Colo.



Old palace of Maharaja of Kashmir

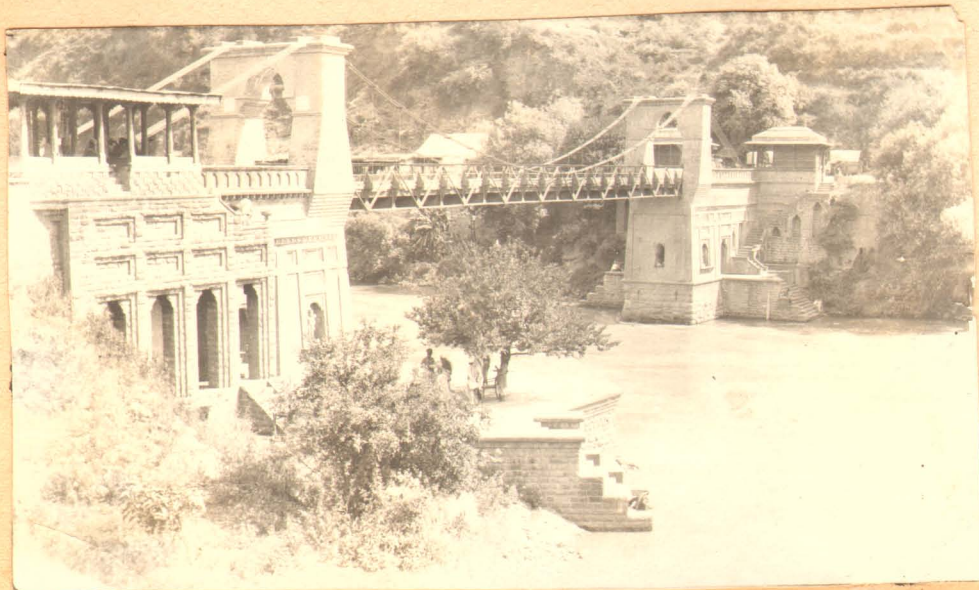

←
Domel
Bridge

74

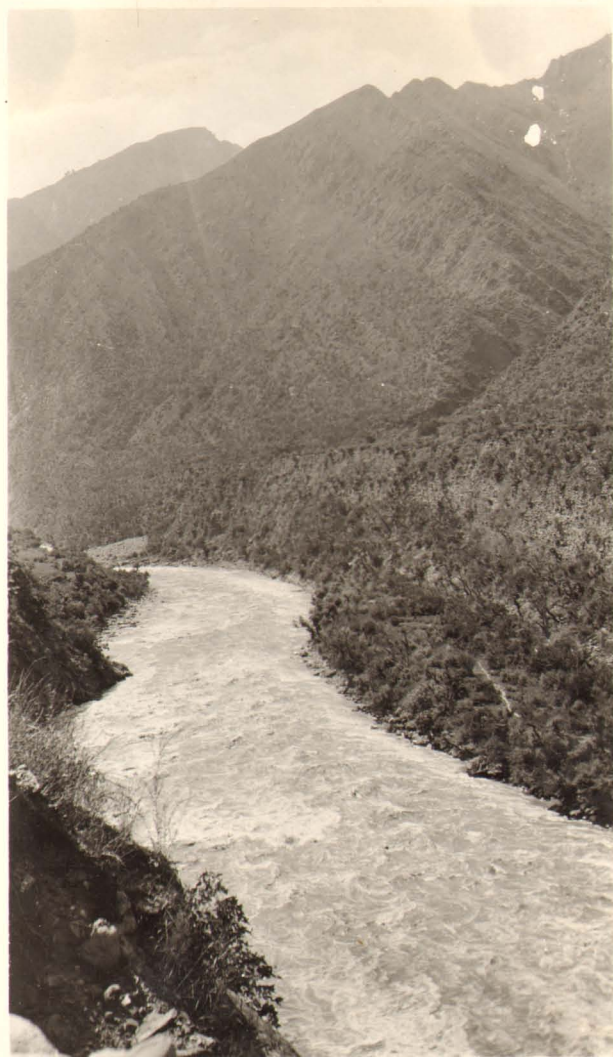
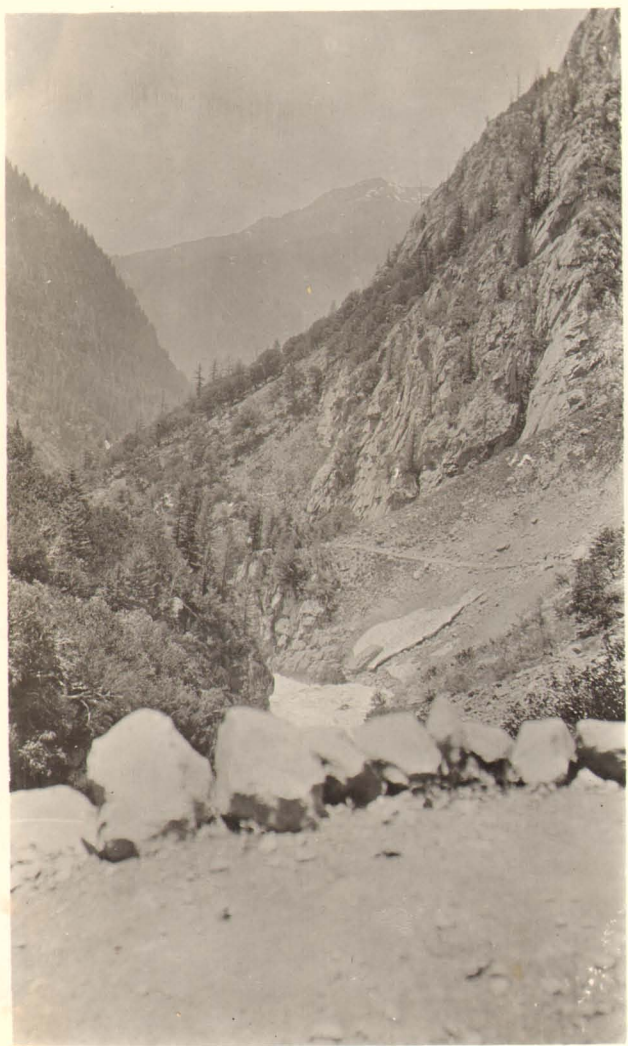

77

College picnic at Attock, Indus in rear

Sind Valley

Dr. Phyllis Pennington

English
Cousin of
Hadar

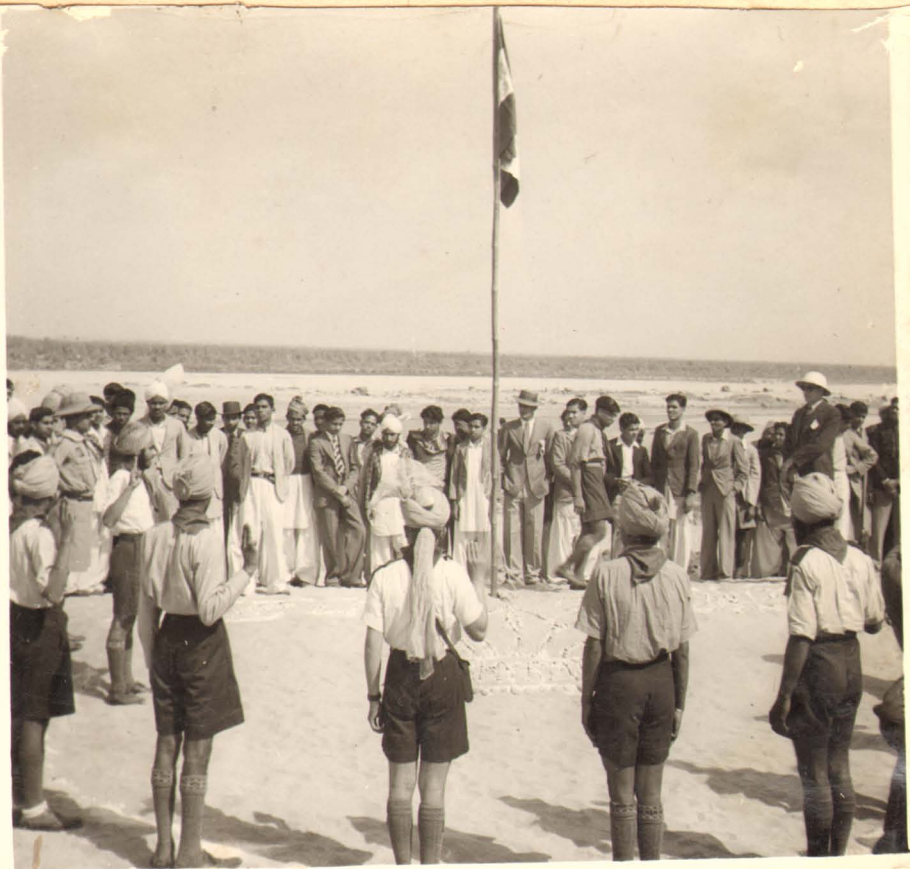

76

Taxila 20 miles north of Rawalpindi
Alexander the Greats Capital Buddhist University
Shrine of Double Headed Eagle

Poplar lined Kashmir Rd

78

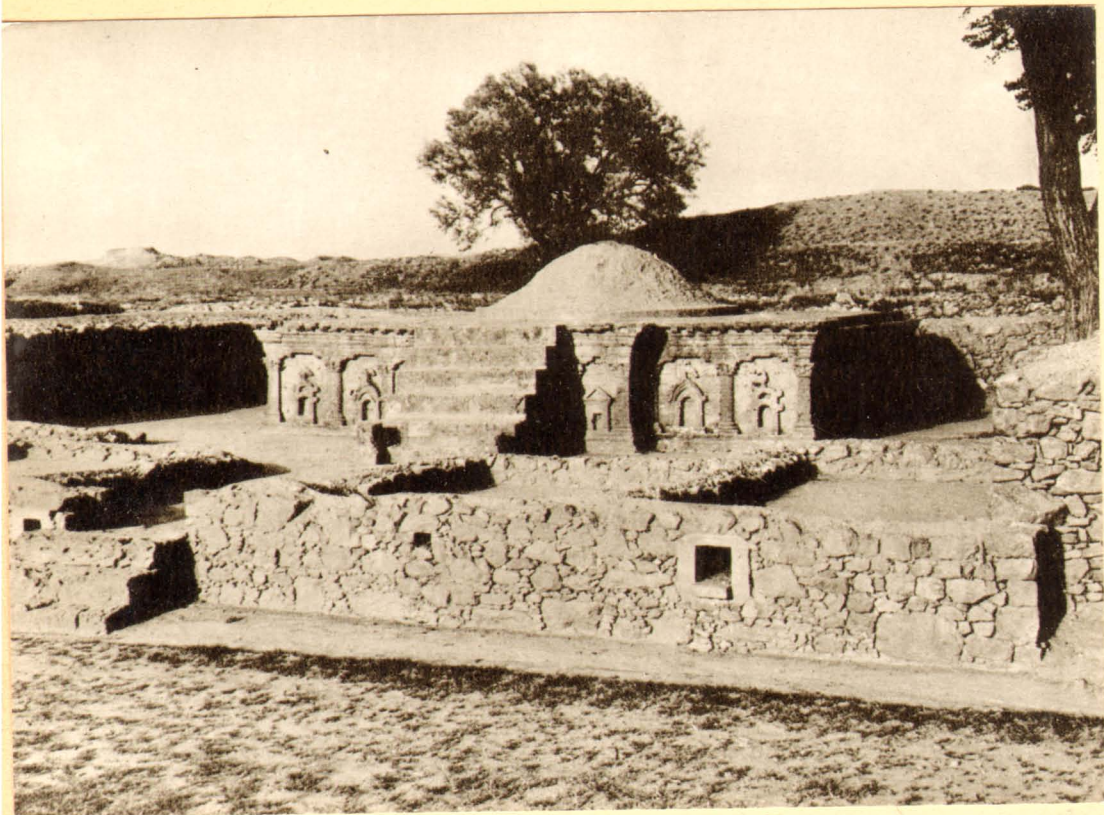

80

Kunala Stupa

Jhelum Vy. bridge

79



81

Torila

Dhanrajka Stupa

82

Small Stupa

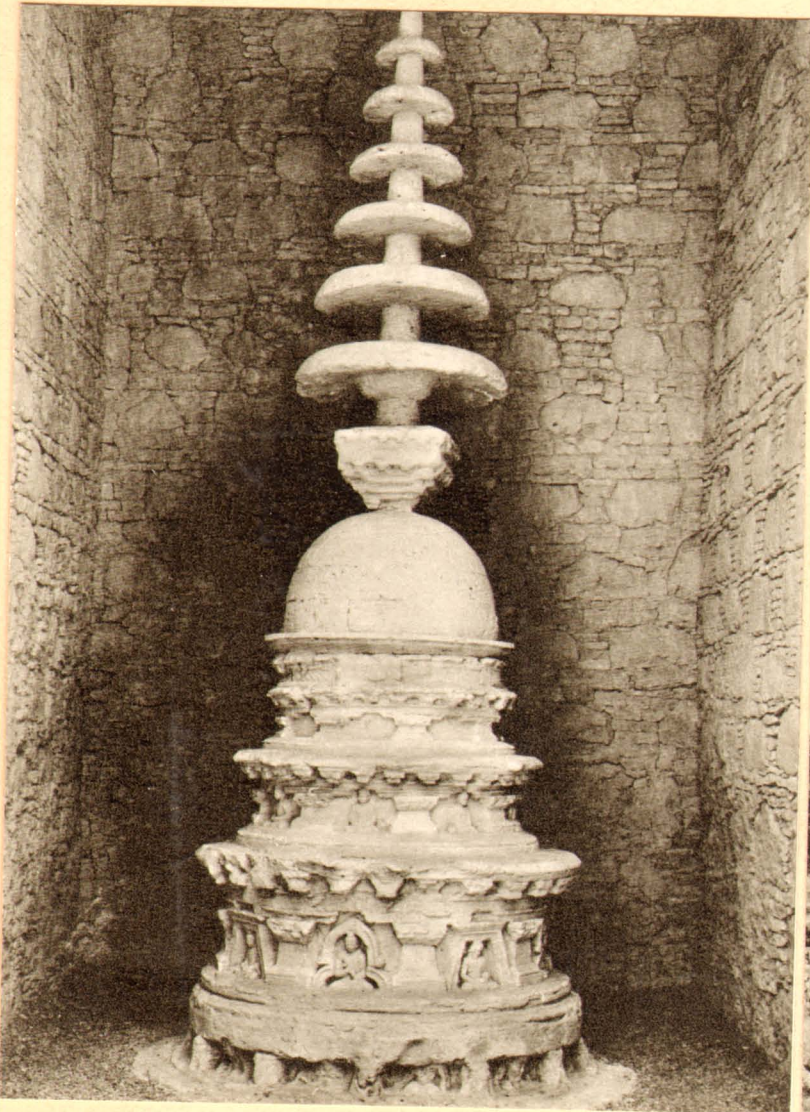

83

Sir Kap



84

85

Buddha giving alms



Harpocrates



87

Dionysus in silver
↓



86

Village in Swiss Alps



88

Hay hanging from trees for winter use



89

Simla Hill Village



92



90

Terra cotta stamp

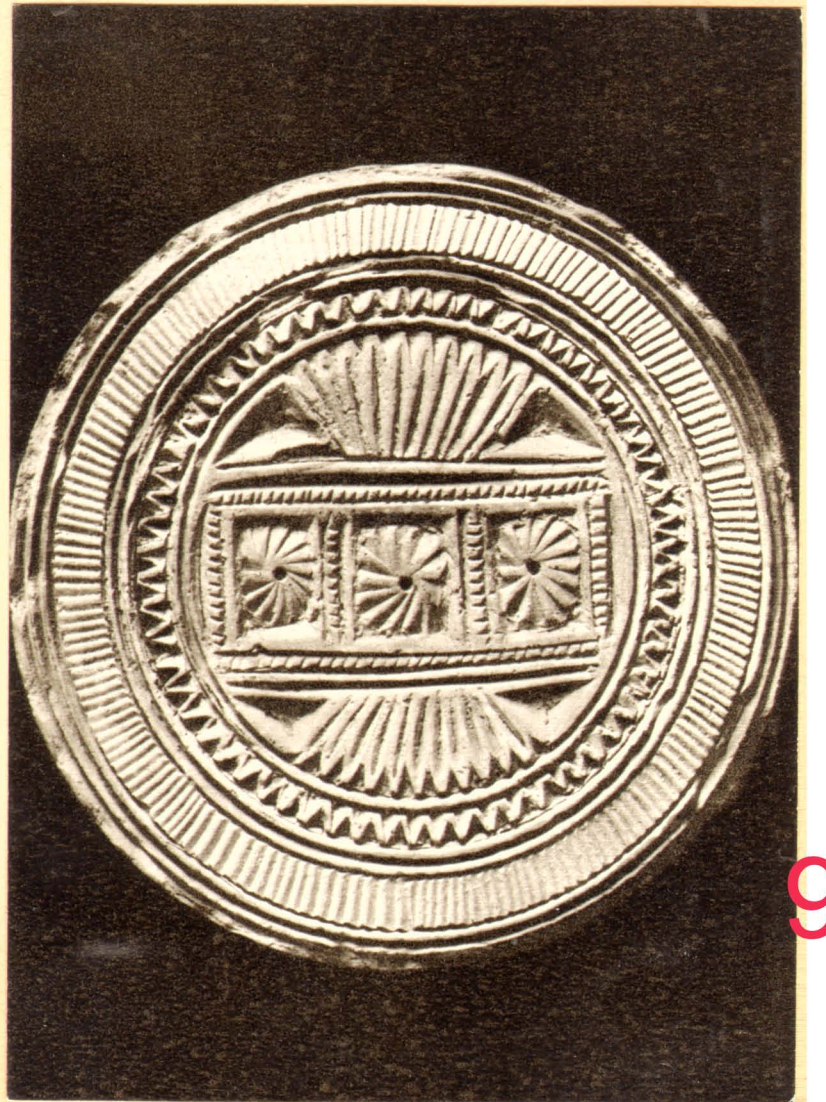

93

Muslim mosque with graveyard, Srinagar



91

The sower went forth to sow

Upper Lakul lake



94

Sacred fish at shrine



97



95

Terminal Moraine



96

A ford in Sura, Kashmir

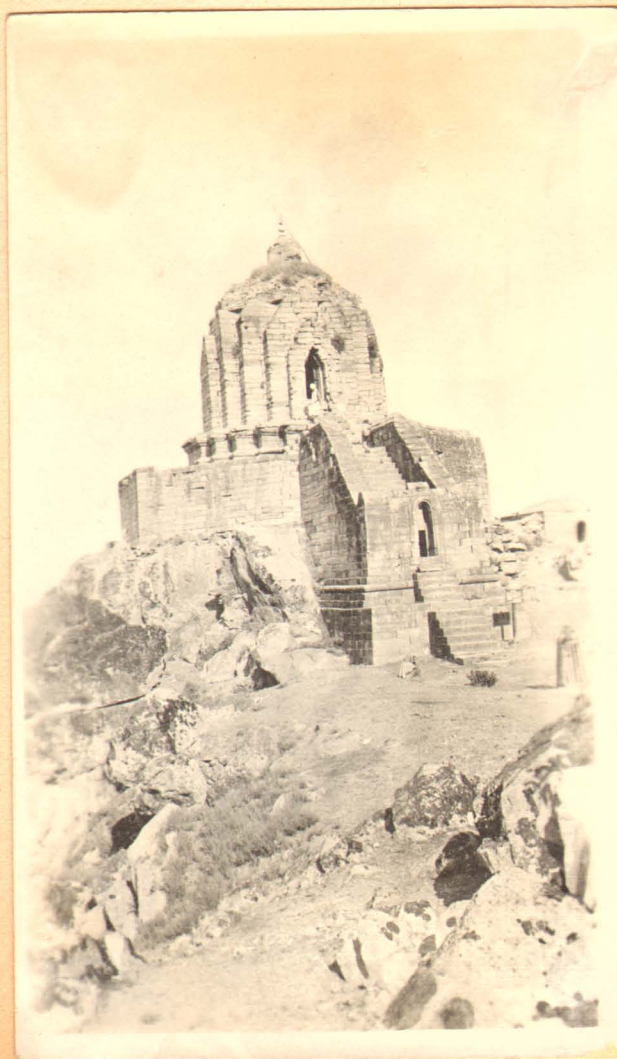

98

Shivnagar temple (Hindu) 1913

Priest carving mani stones



101

Hulling rice



99

Buddhist murals

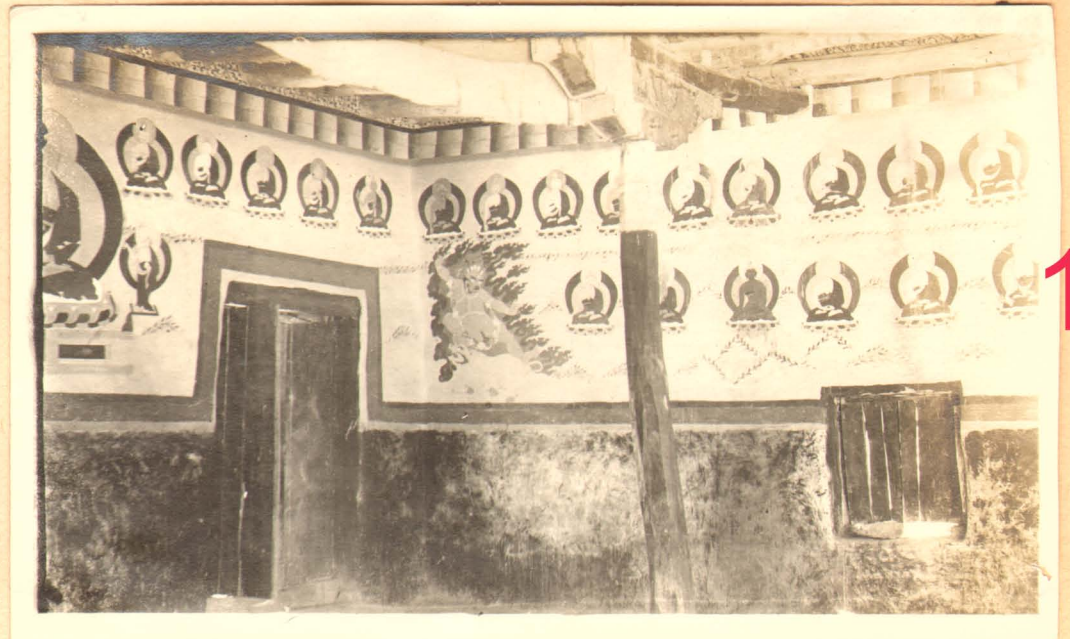

102

Shankaracharya temple



100

The Kings chorten Leh



103

Metal Ware Bazaar



104

Kinnaird Play



107

Kinnaird College



105

Ladaki head dress (keyrak)



The stones
on the
leather
are
turquoises

108

Tyndale-Bisves Sinagar Boy School



109

106

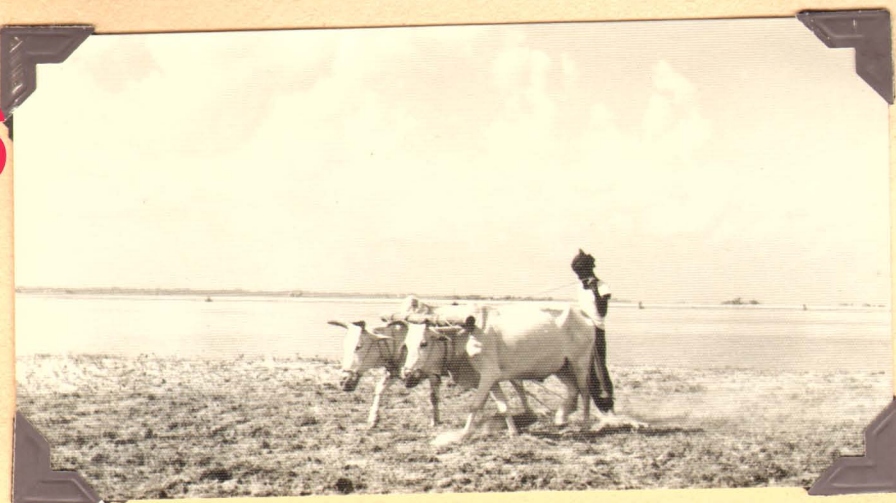

Looking across Thajwas Vg.



110

Kinnaird



112

Old Kashmir cart road



111



113

Former Zoji Pass road



114

Qulmang ca 1925
Dr Porter gwynneth



115

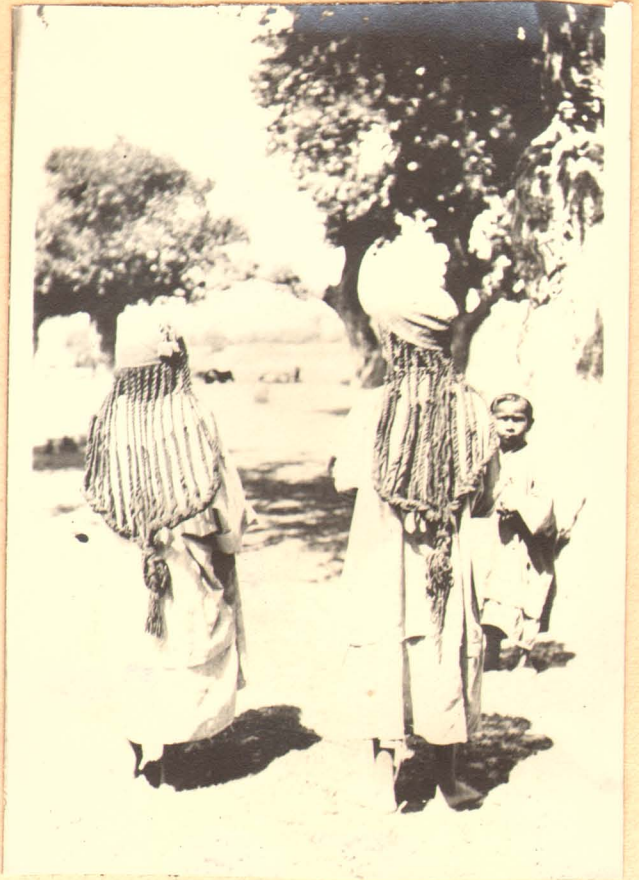

118

Towing houseboat ca 1913



116

Glen leading to Zoji la



Tunnel on old Jhelum Vy. road



117

119

120

Swing Bridge over Jhelum
RHS Harles



Kashmir fishing fleet



121

Huge chenars, Nasing Bagh



123

Canal to Shalimar Garden 1912-



124

Birches above Thajwas ca 12000'



125

Hilam Singha RRB Jim Benade
1913

122



Martand Temple, Kashmir



126

Nasim Bagh 128



Suru

129



127



Interesting hair do

130



Our caravan at Ganderbal
Sind Valley

131

Mitsahoi beyond Zoji



Mitsahoi shepherd huts



132

133

Sonamarg
Maples

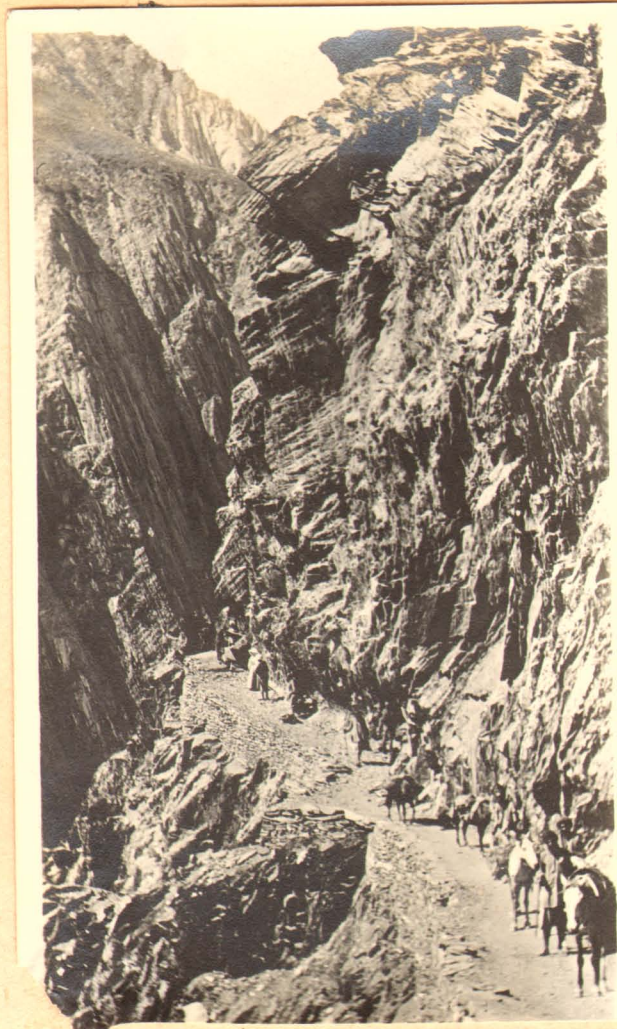

134

Zoji
Pass
Lowest
Pass
across
Himalayas

Road to
Central
Asia

135



Mataya
beyond
Zoji
La

Martand Temple Kasmi,
c 5600



136

Benade
Miss Macdonald

Ross Wilson

Riddell of N.Z. Mason
P. Singha SIK Datta

1913

Simagar canal bridge

137



140

138

Dunga Old fashioned house boat



141

139

Repairing ancient temple

Jhelum River Bridge

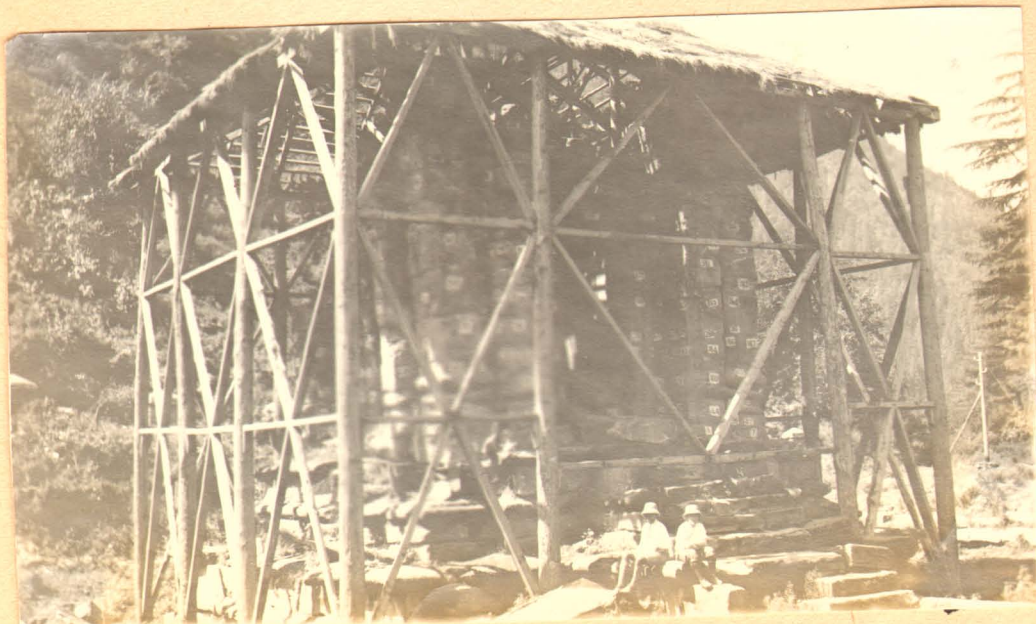

142

143



146



144



145



147

RBS Riddell

1913

148

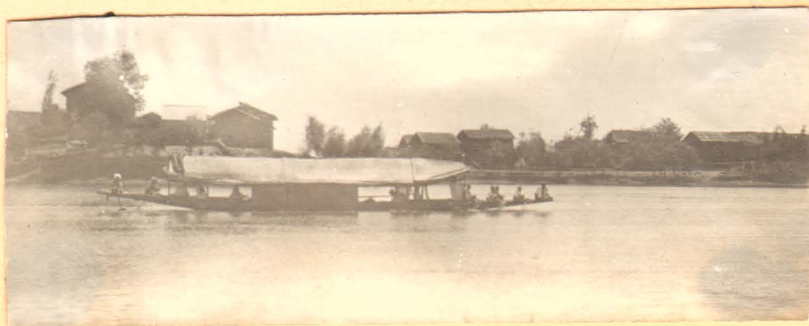

Mt Kolahoi 17000 +



Kolahoi



Amarnath Cave 14000'

151

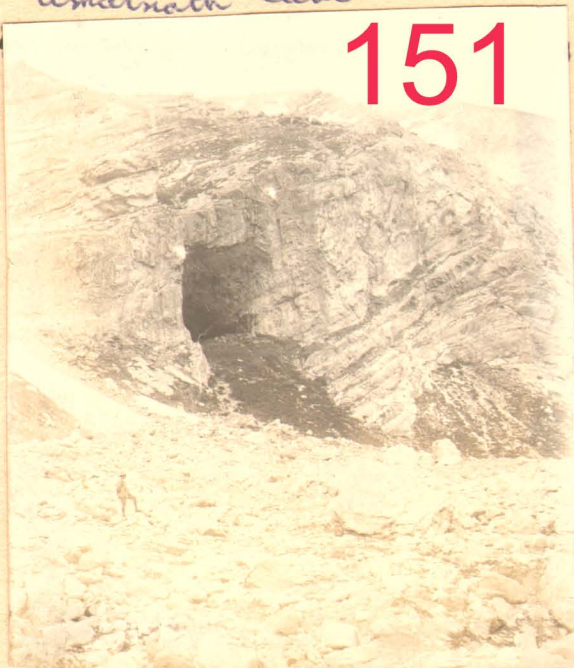

To Amarnath



153



Encampment Amarnath pilgrims at Pablgam



149

150

152

154

Route to Amarnath



Kolahoi area



156

157



Datta Benarde Wilson
5200

155



Above Pahlgam c7500

158



Rice fields

Pahlgam 7200'

Tents of helgams



159



162

Pilgrims camp



160

Water buffaloes



163

Food shot for helgams



161

W. Siddet branch

High level huts for shepherds



164



165



Headquarters tent of pilgrimage



166

Hladia Dr Daskawie Manzoor Jodra

صدر مشورہ میں اسٹیوارٹ کے راجین کے ساتھ۔ مہینے کے صدر کو اپنی رپورٹ پیش کر رہی ہے۔

میدیکل ریفرنس کمیٹی کے چیئرمین کرنل ایچ کے آر نیبری۔ صدر مشورہ ایوب کو کمیٹی کی رپورٹ پیش کر رہے ہیں۔



Hladia

RPS

گورنر کالج میں
ڈاکٹر اسٹیوارٹ کے
اعزاز میں یونانی تقریب
پر مابہم کو نہیں۔ ڈاکٹر
اسٹیوارٹ۔ وزیر خارجہ
منظور قادر نے پیگ منظر
اور منسٹر اسٹیوارٹ نے آگے
اسٹیوارٹ کے پاس سال
پنڈی میں گڈائے کے
واپس امریکہ جا رہے ہیں



The Foreign Minister

گورنر کالج میں وزیر خارجہ منظور قادر اور ڈاکٹر اسٹیوارٹ کی گرانقدر خدمات پر روشنی ڈال رہے ہیں۔

Manzoor Jodra Mas M. J. Jodra



پیگ منظور قادر
جہلا ہو رہے ہیں منسٹر
اسٹیوارٹ کی شاگرد
رہ چکی ہیں ڈاکٹر
اور منسٹر اسٹیوارٹ
کو خراج تحسین
ادا کر رہی ہیں

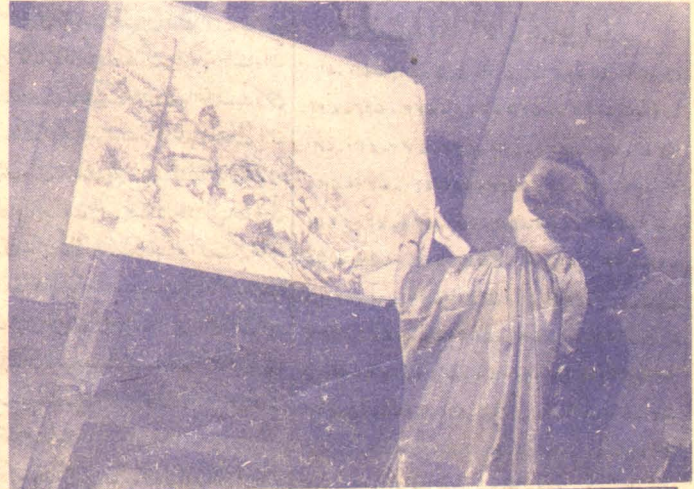

Painted by Hladia

منسٹر اسٹیوارٹ جھپیں پیگ کا شوق ہے گورنر کالج کو اپنی پنڈی کی سولی ایک تصویر پیش کر رہی ہیں۔

Our farewell presided over by the Hon. Manzoor Jodra and his wife Below Pahlgan

168

167



Some of the sadhus on pilgrimage





Pilgrim camp



Pahlgam camping ground



W. Linder stream & bridge



170

171

169

Lepers Rawalpindi Lepers Hospital founded ca 1905 by men from
Gordon College U. P. Mission Messrs Morton Nicoll, W L Porter

Palm tree by Jhelum 2000'

172



175

173



Lepers Asylum

176



Calcutta banyan

177

174



Christian lepers

Child of India



Group of lepers Rawalpindi



178



Staw
home on
Long
Island

Smith town NY



Children of lepers Rawalpindi

179



Again we wish to
share with you our
joy in the addition
to our family of
Miane Suzanne
born March 10, 1975

Don, Sandy and Brian
Ferguson

Snowy Range from Narkanda near Simla

180



Snowy Range from Narkanda Dak Bungalow



Phoebe Madayag ^{Nurse} 1966



Elfriede Reibling



Miss Maloney
Cambridge Eng.